Not all product is available for Canadian import, please inquire for specific availability

Standard Fish for ALL SEASONS

KANPACHI / カンパチ
GREATER AMBERJACK

GRADE: Premium
SEASON: All Season
APPLICATION:
FISHERY: Farmed / Ikejime (活〆)
SIZE: WT 7.72-8.82lbs

Raw	Bake	Grill	Simmer	Deep-Fry	Pan-Fry
◎	○	◎	○	○	○

NOTE: Fish will be shipped with head and guts removed. Please let us know if you would like the head and guts included.

KANPACHI FILLET / カンパチ フィレ
GREATER AMBERJACK

GRADE: High
SEASON: All Season
APPLICATION:
FISHERY: Farmed / Ikejime(活〆)
SIZE: WT 2.87lbs

Raw	Bake	Grill	Simmer	Deep-Fry	Pan-Fry
◎	○	◎	○	○	○

NOTE: Vaccum Packed

HAMACHI / 鰤（ハマチ）
YELLOWTAIL

GRADE: Premium
SEASON: All Season
APPLICATION:
FISHERY: Farmed / Ikejime (活〆)
SIZE: WT 7.72-

Raw	Bake	Grill	Simmer	Deep-Fry	Pan-Fry
◎	○	◎	○	○	○

NOTE: Fish will be shipped with head and guts removed. Please let us know if you would like the head and guts included.

HAMACHI FILET / ハマチ フィレ
YELLOWTAIL

GRADE: Premium
SEASON: All Season
APPLICATION:
FISHERY: Farmed / Ikejime (活〆)
SIZE: WT 2.87lbs

Raw	Bake	Grill	Simmer	Deep-Fry	Pan-Fry
◎	○	◎	○	○	○

NOTE: Vaccum Packed

HAMACHI FILLET / ハマチ フィレ
YELLOWTAIL

GRADE: High
SEASON: All Season
APPLICATION:
FISHERY: Farmed
SIZE: WT 3.97lbs

Raw	Bake	Grill	Simmer	Deep-Fry	Pan-Fry
◎	○	◎	○	○	○

NOTE: Vaccum Packed

SHIMA AJI / 縞鰺（シマアジ）
STRIPED JACK/ WHITE TREVALLY

GRADE: Premium
SEASON: All Season
APPLICATION:
FISHERY: Farmed / Ikejime (活〆)
SIZE: WT 2.21 ~ 3.31lbs
WT 3.31 ~ 4.41lbs

Raw	Bake	Grill	Simmer	Deep-Fry	Pan-Fry
◎	○	◎	○	○	○

NOTE: Whole Fish. 2 sizes available

Standard Fish for ALL SEASONS

MA DAI / 真鯛 (マダイ)
RED SEA-BREAM

GRADE: Premium
SEASON: All Season
FISHERY: Farmed / Ikejime (活〆)
SIZE: WT 2.21 ~ 3.31lbs
WT 3.31 ~ 4.41lbs
WT 4.41 ~ 5.52lbs

APPLICATION:

Raw	Bake	Grill	Simmer	Deep-Fry	Pan-Fry
◎	○	◎	○	○	○

NOTE: *Whole Fish. 3 sizes available*

MA-DAI FILLET / 真鯛フィレ (半身)
RED SEA-BREAM

GRADE: High
SEASON: All Season
FISHERY: Farmed / Ikejime (活〆)
SIZE: WT 2.65 ~ 3.31lbs

APPLICATION:

Raw	Bake	Grill	Simmer	Deep-Fry	Pan-Fry
◎	○	◎	○	○	○

NOTE: *Its head and guts have been removed and cleaned.*

MA-DAI FILLET / 真鯛フィレ (半身)
RED SEA-BREAM

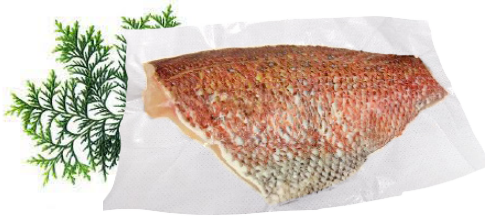

GRADE: High
SEASON: All Season
FISHERY: Farmed / Ikejime (活〆)
SIZE: WT 1.11lbs ~ 3.31lbs

APPLICATION:

Raw	Bake	Grill	Simmer	Deep-Fry	Pan-Fry
◎	○	◎	○	○	○

NOTE: *Vaccum Packed. Tail off.*

HIRAME / 平目 (ヒラメ)
FLOUNDER

GRADE: High
SEASON: All Season
FISHERY: Farmed / Ikejime (活〆)
SIZE: WT 2.87 ~ 3.31lbs

APPLICATION:

Raw	Bake	Grill	Simmer	Deep-Fry	Pan-Fry
◎	○	◎	◎	◎	◎

NOTE: *Whole Fish.*

MA-HATA / 真羽太 (マハタ)
CONVICT GROUPER

GRADE: High
SEASON: All Season
FISHERY: Farmed / Ikejime (活〆)
SIZE: WT 2.21 ~ 3.31lbs

APPLICATION:

Raw	Bake	Grill	Simmer	Deep-Fry	Pan-Fry
◎	○	◎	○	○	○

NOTE: *Whole Fish.*

SUZUKI / 鈴木 (スズキ)
JAPANESE SEAPERCH

GRADE: High
SEASON: All Season
FISHERY: Farmed / Ikejime (活〆)
SIZE: WT 3.31 ~ 4.411lbs

APPLICATION:

Raw	Bake	Grill	Simmer	Deep-Fry	Pan-Fry
◎	◎	◎	○	○	○

NOTE: *Whole Fish.*

Standard Fish for ALL SEASONS

JI-KINMEDAI 地金目鯛 (キンメダイ)
SPLENDID ALFONSINO

GRADE: Premium
FISHERY: Wild
SEASON: All Season
REGION: Chiba Prefecture
APPLICATION:
SIZE: WT 2.65 ~ 3.31lbs

Raw	Bake	Grill	Simmer	Deep-Fry	Pan-Fry
◎	○	◎	◎	◎	◎

NOTE: *Whole Fish. This is Kinmedai from Chiba Katsuura. One of the most famous production areas.*

KINMEDAI 金目鯛 (キンメダイ)
SPLENDID ALFONSINO

GRADE: -
FISHERY: Wild
SEASON: All Season
SIZE: WT 2.21 ~ 2.65lbs
APPLICATION:

Raw	Bake	Grill	Simmer	Deep-Fry	Pan-Fry
◎	○	◎	◎	◎	◎

NOTE: *Its head and guts have been removed and cleaned.*

NODOGURO / ノドグロ(アカムツ)
ROSY SEABASS

GRADE: Premium
FISHERY: Wild
SEASON: All Season
SIZE: WT 1.55lbs
APPLICATION:

Raw	Bake	Grill	Simmer	Deep-Fry	Pan-Fry
◎	○	◎	○	○	○

NOTE: *Whole Fish. The most popular high-end fish in Japan.*

NODOGURO / ノドグロ(アカムツ)
ROSY SEABASS

GRADE: High
FISHERY: Wild
SEASON: All Season
SIZE: WT 1.11lbs
APPLICATION:

Raw	Bake	Grill	Simmer	Deep-Fry	Pan-Fry
◎	○	◎	○	○	○

NOTE: *Whole Fish. The most popular high-end fish in Japan.*

KASUGODAI / 春日鯛 (カスゴダイ)
CRIMSON SEABREAM

GRADE: High
FISHERY: Wild
SEASON: All Season
SIZE: WT 2.65 ~ 3.31lbs
APPLICATION:

Raw	Bake	Grill	Simmer	Deep-Fry	Pan-Fry
◎	○	◎	◎	◎	○

NOTE: *Whole Fish.*

IZUMI-MAAJI / イズミマアジ
HORSE MACKEREL

GRADE: Premium
FISHERY: Wild
SEASON: All Season
SIZE: WT 0.34 – 0.45lbs
APPLICATION:

Raw	Bake	Grill	Simmer	Deep-Fry	Pan-Fry
◎	○	◎	◎	◎	◎

NOTE: *Whole Fish.*

Standard Fish for ALL SEASONS

MAAJI / 真鯵 (マアジ)
HORSE MACKEREL

GRADE: High **FISHERY:** Wild
SEASON: All Season **SIZE:** WT 0.89 ~ 1.11lbs
APPLICATION:

Raw	Bake	Grill	Simmer	Deep-Fry	Pan-Fry
◎	○	◎	◎	◎	◎

NOTE: *Whole Fish. Larger size*

MAAJI / 真鯵 (マアジ)
HORSE MACKEREL

GRADE: - **FISHERY:** Wild
SEASON: All Season **SIZE:** WT 0.45 ~ 0.56lbs
APPLICATION:

Raw	Bake	Grill	Simmer	Deep-Fry	Pan-Fry
◎	○	◎	◎	◎	◎

NOTE: *Whole Fish. Other grades are also available.*

IWASHI / 鰯 (イワシ)
SARDINE

GRADE: High **FISHERY:** Wild
SEASON: All Season **SIZE:** WT 0.27lbs
APPLICATION:

Raw	Bake	Grill	Simmer	Deep-Fry	Pan-Fry
◎	◎	◎	◎	◎	◎

NOTE: *Whole Fish.*

IWASHI / 鰯 (イワシ)
SARDINE

GRADE: - **FISHERY:** Wild
SEASON: All Season **SIZE:** WT 0.23lbs
APPLICATION:

Raw	Bake	Grill	Simmer	Deep-Fry	Pan-Fry
◎	◎	◎	◎	◎	◎

NOTE: *Whole Fish.*

MA SABA / 真鯖 (マサバ)
MACKEREL

GRADE: Premium **FISHERY:** Wild
SEASON: All Season **SIZE:** WWT 1.55lbs
APPLICATION:

Raw	Bake	Grill	Simmer	Deep-Fry	Pan-Fry
◎	◎	◎	◎	◎	○

NOTE: *Whole Fish.*

MA SABA / 真鯖 (マサバ)
MACKEREL

GRADE: High **FISHERY:** Wild
SEASON: All Season **SIZE:** WT 1.33lbs
APPLICATION:

Raw	Bake	Grill	Simmer	Deep-Fry	Pan-Fry
◎	◎	◎	◎	◎	○

NOTE: *Whole Fish. Other grades are also available.*

Standard Fish for ALL SEASONS

MA SABA / 真鯖 (マサバ)
MACKEREL

GRADE: -
FISHERY: Wild
SEASON: All Season
SIZE: WT 1.11lbs

APPLICATION:

Raw	Bake	Grill	Simmer	Deep-Fry	Pan-Fry
◎	◎	◎	◎	◎	○

NOTE: *Whole Fish. Fatty all year around.*

KAMASU / 梭子魚 (カマス)
SEA-PIKE

GRADE: High
FISHERY: Wild
SEASON: All Season
SIZE: WT 0.67lbs

APPLICATION:

Raw	Bake	Grill	Simmer	Deep-Fry	Pan-Fry
◎	○	◎	○	◎	○

NOTE: *Whole Fish.*

ITOYORI DAI / 糸縒鯛 (イトヨリダイ)
THREADFIN BREAM

GRADE: High
FISHERY: Wild
SEASON: All Season
SIZE: WT 1.33 ~ 1.77lbs

APPLICATION:

Raw	Bake	Grill	Simmer	Deep-Fry	Pan-Fry
◎	○	◎	○	○	○

NOTE: *Whole Fish. Its light texture makes it ideal for French and Italian cuisine.*

KOHADA / 小鰆 (コハダ)
GIZZARD SHAD

GRADE: -
FISHERY: Wild
SEASON: All Season
SIZE: WT 0.09lbs

APPLICATION:

Raw	Bake	Grill	Simmer	Deep-Fry	Pan-Fry
◎	○	◎	○	○	○

NOTE: *Whole Fish. Sujime (marinating in vinegar) is the way to prepare this fish.*

AMADAI / 甘鯛 (アマダイ)
HORSEHEAD TILEFISH

GRADE: High
FISHERY: Wild
SEASON: All Season
SIZE: WT 2.21lbs

APPLICATION:

Raw	Bake	Grill	Simmer	Deep-Fry	Pan-Fry
◎	○	◎	○	○	○

NOTE: *Whole Fish. Elegant white flesh fish.*

KAMASU / 鰍 (イナダ)
YOUNG YELLOWTAIL

GRADE: -
FISHERY: Wild
SEASON: All Season
SIZE: WT 4.41 ~ 5.52lbs

APPLICATION:

Raw	Bake	Grill	Simmer	Deep-Fry	Pan-Fry
◎	○	◎	◎	○	○

NOTE: *Fish will be shipped with head and guts removed.*

Standard Fish for ALL SEASONS

MEDAI / 目鯛 (メダイ)
JAPANESE BUTTERFISH

GRADE: High
FISHERY: Wild
SEASON: All Season
SIZE: WT 8.82lbs
APPLICATION:

Raw	Bake	Grill	Simmer	Deep-Fry	Pan-Fry
◎	◎	◎	○	○	○

NOTE: *Whole Fish. Fish will be shipped with **guts removed**.*

KAN SAWARA / 寒鰆 (カンサワラ)
JAPANESE SPANISH MACKEREL

GRADE: High
FISHERY: Wild
SEASON: All Season
SIZE: WT WT 6.62 ~ 8.82lbs
APPLICATION:

Raw	Bake	Grill	Simmer	Deep-Fry	Pan-Fry
◎	○	◎	○	○	○

NOTE: *Whole Fish. Fish will be shipped with **guts removed**.*

SHINSHU-SALMON / 信州サーモン
SHINSYU-SALMON

GRADE:-
FISHERY: Wild
SEASON: All Season
SIZE: WT 6.62lbs
APPLICATION:

Raw	Bake	Grill	Simmer	Deep-Fry	Pan-Fry
◎	◎	◎	○	○	◎

NOTE: **This item closes two days before regular orders.*
Fish will be shipped with **guts removed.*

SHINANOYUKI-MASU / シナノユキマス
SHINANOYUKI TROUT

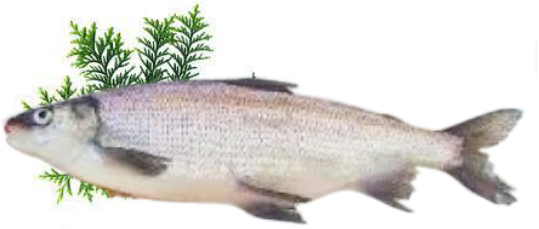

GRADE: -
FISHERY: Wild
SEASON: All Season
SIZE: WT 2.21lbs
APPLICATION:

Raw	Bake	Grill	Simmer	Deep-Fry	Pan-Fry
◎	◎	◎	○	○	◎

NOTE: **This item closes two days before regular orders.*
Fish will be shipped with **guts removed.*

KIBINAGO / 黍魚子 (キビナゴ)
BANDED BLUE SPRAT

GRADE: -
FISHERY: Wild
SEASON: All Season
SIZE: WT 1.11lbs
12p/pk. 15p/pk. 18p/pk.
APPLICATION:

Raw	Bake	Grill	Simmer	Deep-Fry	Pan-Fry
◎	×	×	△	○	△

NOTE: *Fillet*

NAMA MUKI-HOTATE / 帆立 (ホタテ)
FRESH HOTATE SCALLOP

GRADE: -
FISHERY: Wild
SEASON: All Season
SIZE: WT 0.45lbs/Tray
(about: 40pcs)
APPLICATION:

Raw	Bake	Grill	Simmer	Deep-Fry	Pan-Fry
◎	◎	◎	◎	○	◎

NOTE: *Cleaned and ready to use. 3 Scallop sizes are availble.*

Standard Fish for ALL SEASONS

MA-TSUBUKAI / 真つぶ貝 (マツブガイ)
WHELK

GRADE: -
FISHERY: Wild
SEASON: All Season
SIZE: WT 0.67lbs
APPLICATION:

Raw	Bake	Grill	Simmer	Deep-Fry	Pan-Fry
◎	○	◎	◎	△	×

NOTE: **Always remove the salivary glands before cooking.*

SAZAE / 栄螺 (サザエ)
SPINY TOP-SHELL

GRADE: -
FISHERY: Wild
SEASON: All Season
SIZE: WT 0.45 ~ 0.56lbs
APPLICATION:

Raw	Bake	Grill	Simmer	Deep-Fry	Pan-Fry
◎	○	◎	◎	△	×

NOTE:

HIME-SAZAE / 姫栄螺 (ヒメサザエ)
SMALL SPINY TOP-SHELL

GRADE:-
FISHERY: Wild
SEASON: All Season
SIZE: WT 0.07 ~ 0.09lbs
APPLICATION:

Raw	Bake	Grill	Simmer	Deep-Fry	Pan-Fry
×	○	◎	○	△	×

NOTE: **This item closes two days before regular orders.*
Fish will be shipped with **guts removed.*

SHIRO-BAI / 白梅貝 (シロバイガイ)
SNAIL SHIRO-BAI

GRADE: -
FISHERY: Wild
SEASON: All Season
SIZE: WT 0.04 ~ 0.05lbs
WT 0.05 ~ 0.07lbs
APPLICATION:

Raw	Bake	Grill	Simmer	Deep-Fry	Pan-Fry
×	○	◎	○	△	×

NOTE: **This item closes two days before regular orders.*
Fish will be shipped with **guts removed.*

EZO AWABI / 蝦夷鮑 (エゾアワビ)
EZO SMALL ABALONE

GRADE: -
FISHERY: Wild
SEASON: All Season
SIZE: WT 0.67lbs
APPLICATION:

Raw	Bake	Grill	Simmer	Deep-Fry	Pan-Fry
◎	○	◎	◎	△	○

NOTE: **This item must be ordered in advance.*

KEGANI / 毛蟹 (ケガニ)
HORSEHAIR CRAB

GRADE: -
FISHERY: Wild
SEASON: All Season
SIZE: WT 1.00lbs (S) WT 1.33lbs (M)
WT 1.55 ~ 1.77lbs (L)
APPLICATION:

Raw	Bake	Grill	Simmer	Deep-Fry	Pan-Fry
◎	◎	◎	◎	×	×

NOTE: **Crabs are shipped live, but due to the long delivery time, including air transportation, we cannot guarantee that they will arrive alive.*

Standard Fish for ALL SEASONS

HOKKAI TAKO-ASHI
GIANT OCTOPUS LEG 北海蛸足 (ホッカイタコアシ)

GRADE: High
FISHERY: Wild
SEASON: All Season
SIZE: WT 2.21lbs
APPLICATION:

Raw	Bake	Grill	Simmer	Deep-Fry	Pan-Fry
◎	○	◎	○	○	○

NOTE:

YUDE TAKO / 茹蛸 (ユデダコ)
BOILED OCTOPUS

GRADE: High
FISHERY: Wild
WT aroud 3.31lbs
SEASON: All Season
APPLICATION:

Raw	Bake	Grill	Simmer	Deep-Fry	Pan-Fry
—	△	◎	◎	○	△

NOTE:

TSUKIJI-ASAJIME ANAGO
ANAGO CONGER 朝〆 穴子 (アナゴ)

GRADE:-
FISHERY: Wild
SEASON: All Season
SIZE: Various sizes available
APPLICATION:

Raw	Bake	Grill	Simmer	Deep-Fry	Pan-Fry
×	○	◎	◎	◎	○

NOTE: **Can be processed into fillets. Please speficy when you order.*

BAFUN UNI / バフン雲丹 (バフンウニ)
RAW SEA URCHIN ROE

GRADE: Super Premium
FISHERY: Wild
SEASON: All Season
SIZE: WT 0.56lbs/Tray
APPLICATION:

Raw	Bake	Grill	Simmer	Deep-Fry	Pan-Fry
◎	△	○	○	×	×

NOTE:

BAFUN UNI / バフン雲丹 (バフンウニ)
RAW SEA URCHIN ROE

GRADE: Premium
FISHERY: Wild
SEASON: All Season
SIZE: WT 0.56lbs/Tray
APPLICATION:

Raw	Bake	Grill	Simmer	Deep-Fry	Pan-Fry
◎	△	○	○	×	×

NOTE: *Fillet*

BAFUN UNI / バフン雲丹 (バフンウニ)
RAW SEA URCHIN ROE

GRADE: Premium
FISHERY: Wild
SEASON: All Season
SIZE: WT 0.56lbs/Tray
APPLICATION:

Raw	Bake	Grill	Simmer	Deep-Fry	Pan-Fry
◎	△	○	○	×	×

NOTE: *Cleaned and ready to use. 3 Scallop sizes are availble.*

Standard Fish for ALL SEASONS

ENSUI UNI / 塩水雲丹（エンスイウニ）
SEA URCHIN ROE IN SALT WATER

GRADE: High
FISHERY: Wild
SEASON: All Season
SIZE: WT 2.21lbs
APPLICATION:

Raw	Bake	Grill	Simmer	Deep-Fry	Pan-Fry
◎	△	○	○	×	×

NOTE: **The origin of the product will change depending on the availability.*

MURASAKI UNI / 紫雲丹（ムラサキウニ）
RAW SEA URCHIN ROE

GRADE: High
FISHERY: Wild
SEASON: Limited
SIZE: WT 0.56lbs/Tray
APPLICATION:

Raw	Bake	Grill	Simmer	Deep-Fry	Pan-Fry
◎	△	○	○	×	×

NOTE: Spring~ Summer only

MURASAKI UNI / 紫雲丹（ムラサキウニ）
RAW SEA URCHIN ROE

GRADE:-
FISHERY: Wild
SEASON: Limited
SIZE: WT 0.56lbs/Tray
APPLICATION:

Raw	Bake	Grill	Simmer	Deep-Fry	Pan-Fry
◎	△	○	○	×	×

NOTE: Spring~ Summer only

HONMAGURO LOIN / 本鮪 腹 ロイン
BLUEFIN TUNA BELLY LOIN

Ⓐ ~ Ⓒ

GRADE: -
FISHERY: Wild
SEASON: All Season
SIZE: WT 33.07 ~ 44.10lbs
APPLICATION:

Raw	Bake	Grill	Simmer	Deep-Fry	Pan-Fry
◎	○	◎	×	△	△

NOTE: **From Kamashita (collar) to the tail.*
*カマ下から尾まで。（腹かみ＋腹なか＋腹しも）

HONMAGURO LOIN / 本鮪 背 ロイン
BLUEFIN TUNA BACK LOIN

Ⓓ ~ Ⓕ

GRADE:
FISHERY: Wild
SEASON: All Season
SIZE: WT 30.87 – 39.69lbs
APPLICATION:

Raw	Bake	Grill	Simmer	Deep-Fry	Pan-Fry
◎	○	◎	×	△	△

NOTE: **From Se-kami to the tail.*
*背かみから尾まで。（背かみ＋背なか＋背しも）

HONMAGURO HARA-KAMI / 本鮪 腹かみ
BLUEFIN TUNA BELLY

Ⓐ

GRADE: Premium
FISHERY: Wild
SEASON: All Season
SIZE: WT 11.05 ~ 21.05lbs
APPLICATION:

Raw	Bake	Grill	Simmer	Deep-Fry	Pan-Fry
◎	○	◎	×	△	△

NOTE: **Top belly, Otoro section (very fatty)*
*腹かみ（大トロ）

Standard Fish for ALL SEASONS

HONMAGURO HARA-NAKA / 本鮪 腹なか
BLUEFIN TUNA BELLY

Ⓑ

GRADE: -
FISHERY: Wild
SEASON: All Season
SIZE: WT 11.05 ~ 21.05lbs
APPLICATION:

Raw	Bake	Grill	Simmer	Deep-Fry	Pan-Fry
◎	○	◎	×	△	△

NOTE: **Middle belly, Otoro section (very fatty)*
*腹なか（大トロ）

HONMAGURO SE-KAMI / 本鮪 背かみ
BLUEFIN TUNA TOP BACK

Ⓓ

GRADE: -
FISHERY: Wild
SEASON: All Season
SIZE: WT 11.05 ~ 21.05lbs
APPLICATION:

Raw	Bake	Grill	Simmer	Deep-Fry	Pan-Fry
◎	○	◎	×	○	○

NOTE: **Top back, Chu-Toro and Akami (red)*
*背かみ（中トロ、赤身）

HONMAGURO SE-NAKA / 本鮪 背なか
BLUEFIN TUNA MID. BACK

Ⓔ

GRADE: -
FISHERY: Wild
SEASON: All Season
SIZE: WT 11.05 ~ 21.05lbs
APPLICATION:

Raw	Bake	Grill	Simmer	Deep-Fry	Pan-Fry
◎	○	◎	×	○	○

NOTE: **Top back, Chu-Toro and Akami (red)*
*背なか（中トロ、赤身）

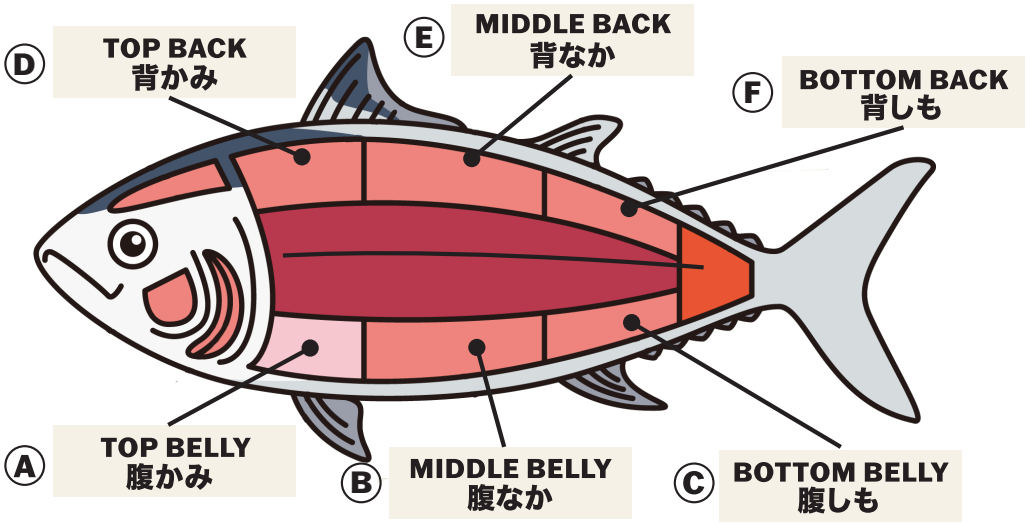

Ⓓ ~ Ⓕ
BACK LOIN 背ロイン

Ⓐ ~ Ⓒ
BELLY LOIN 腹ロイン

OTORO 大トロ

CHUTORO 中トロ

AKAMI 赤身

SEASONAL PRODUCTS for SPRING 春

MEBARU / 鮸 (メバル)
GOLDEYE ROCKFISH

GRADE: High
FISHERY: Wild
SEASON: Spring (3~6)
SIZE: WT 0.89 – 1.33lbs
APPLICATION:

Raw	Bake	Grill	Simmer	Deep-Fry	Pan-Fry
◎	○	◎	◎	◎	○

NOTE: *Whole fish*

TOBIUO / 飛魚 (トビウオ)
FLYING FISH

GRADE: High
FISHERY: Wild
SEASON: Spring (4~8)
SIZE: WT 0.89lbs
APPLICATION:

Raw	Bake	Grill	Simmer	Deep-Fry	Pan-Fry
◎	△	○	◎	△	△

NOTE: *Whole fish*

TAIRA GAI / 平貝 貝柱 (タイラガイ)
COMB PEN SHELLFISH SCALLOP

GRADE: -
FISHERY: Wild
SEASON: Spring
SIZE: WT 0.12lbs / ea.
APPLICATION:

Raw	Bake	Grill	Simmer	Deep-Fry	Pan-Fry
◎	○	○	○	○	○

NOTE: *The Inventory is unstaible.*

KOBASHIRA / 小柱 (コバシラ)
SMALL SCALLOPS

GRADE: -
FISHERY: Wild
SEASON: Spring
SIZE: WT 0.12lbs / tray
APPLICATION:

Raw	Bake	Grill	Simmer	Deep-Fry	Pan-Fry
◎	○	△	○	◎	○

NOTE: *The Inventory is unstaible.*

NAMA SHIRASU / 生しらす
RAW WHITEBAIT

GRADE: High
FISHERY: Wild
SEASON: Spring (3~5)
SIZE: WT 0.23lbs /pk
APPLICATION:

Raw	Bake	Grill	Simmer	Deep-Fry	Pan-Fry
◎	×	×	○	○	○

NOTE: *Can be processed into fillets. Please speficy when you order.*

NORESORE / のれそれ
CONGER (ANAGO) WHITEBAIT

GRADE: Super Premium
FISHERY: Wild
SEASON: Spring (2~4)
SIZE: WT 0.45lbs/pk
APPLICATION:

Raw	Bake	Grill	Simmer	Deep-Fry	Pan-Fry
◎	×	×	×	×	×

NOTE: *Can be processed into fillets. Please speficy when you order.*

SEASONAL PRODUCTS for SPRING 春

NAMA SHIRAUO / 生白魚 (シラウオ、生)
RAW ICEFISH

GRADE: High
SEASON: Spring (4~6)
FISHERY: Wild
SIZE: WT 0.45lbs / tray

APPLICATION:

Raw	Bake	Grill	Simmer	Deep-Fry	Pan-Fry
◎	×	×	○	○	×

NOTE:

SHIRAUO / 白魚 (シラウオ)
ICEFISH

GRADE: -
SEASON: Spring (4~6)
FISHERY: Wild
SIZE: WT 0.45lbs / tray

APPLICATION:

Raw	Bake	Grill	Simmer	Deep-Fry	Pan-Fry
◎	×	×	○	○	×

NOTE:

HOTARU IKA / 蛍烏賊 (ホタルイカ)
FIREFLY SQUID

GRADE: High
SEASON: Spring (3~5)
FISHERY: Wild
REGION: Hyogo Prefecture
SIZE: WT 0.67lbs/Tray

APPLICATION:

Raw	Bake	Grill	Simmer	Deep-Fry	Pan-Fry
◎	×	×	○	×	×

NOTE: *Boiled. Ready to serve.*

HOTARU IKA / 蛍烏賊 (ホタルイカ)
FIREFLY SQUID

GRADE: High
SEASON: Spring (3~5)
FISHERY: Wild
REGION: Toyama Prefecture
SIZE: WT0.67lbs/Tray

APPLICATION:

Raw	Bake	Grill	Simmer	Deep-Fry	Pan-Fry
◎	×	×	○	×	×

NOTE: *Boiled. Ready to serve.*

MATAI SHIRAKO / 真鯛 白子(マダイシラコ)
RED SEA BREAM MILT

GRADE: -
SEASON: Spring 4~6)
FISHERY: Wild
REGION: Hyogo Prefecture
SIZE: WT 1.1lbs / tray

APPLICATION:

Raw	Bake	Grill	Simmer	Deep-Fry	Pan-Fry
○	○	◎	◎	○	○

NOTE: *Blanching is recommended*

TAINOKO / 鯛の子(タイノコ)
RED SEA BREAM ROE

GRADE: -
SEASON: Spring 4~6)
FISHERY: Wild
REGION: Hyogo Prefecture
SIZE: WT 1.1lbs / tray

APPLICATION:

Raw	Bake	Grill	Simmer	Deep-Fry	Pan-Fry
△	×	○	◎	○	×

NOTE: *Blanching is recommended*

SEASONAL PRODUCTS for SPRING 春

HOUBOU / ホウボウ
RED GURNARD

GRADE: High
FISHERY: Wild
SEASON: Spring
SIZE: WT 1.77 – 2.21lbs
APPLICATION:

Raw	Bake	Grill	Simmer	Deep-Fry	Pan-Fry
◎	×	○	◎	◎	×

NOTE: *Whole fish. Especially good in Spring.*

AINAME / 鮎並 (アイナメ)
GREENLING

GRADE: High
FISHERY: Wild
SEASON: Spring
SIZE: WT 2.21lbs
APPLICATION:

Raw	Bake	Grill	Simmer	Deep-Fry	Pan-Fry
◎	×	○	◎	◎	×

NOTE: *Whole fish. Ikejime*

ISHIDAI / 石鯛 (イシダイ)
STRIPED BEAKFISH

GRADE: -
FISHERY: Wild
SEASON: Spring
SIZE: WT 2.21 – 3.31lbs
APPLICATION:

Raw	Bake	Grill	Simmer	Deep-Fry	Pan-Fry
◎	△	△	◎	◎	○

NOTE: *Whole fish. Ikejime*

SAKURA-MASU / 桜鱒 (サクラマス)
CHERRY SALMON

GRADE: High
FISHERY: Wild
SEASON: Spring
SIZE: WT 4.41 – 5.52lbs
APPLICATION:

Raw	Bake	Grill	Simmer	Deep-Fry	Pan-Fry
○	◎	◎	◎	◎	◎

NOTE: **This item must be frozen or cooked before serve.*
**Fish will be shipped with guts removed.*
**Spring to early summer only*

SHAKO / 蝦蛄 (シャコ)
SQUILLA

GRADE: -
FISHERY: Wild
SEASON: Spring
SIZE: WT 0.56lbs / tray(6pc)
APPLICATION:

Raw	Bake	Grill	Simmer	Deep-Fry	Pan-Fry
◎	△	◎	◎	◎	○

NOTE: *Blanched. The stock is unstable.*

AORI-IKA / 障泥烏賊 (アオリイカ)
BIGFIN REEF SQUID

GRADE: High
FISHERY: Wild
SEASON: Spring
SIZE: WT 1.77 lbs
APPLICATION:

Raw	Bake	Grill	Simmer	Deep-Fry	Pan-Fry
◎	△	◎	◎	◎	◎

NOTE:

SEASONAL PRODUCTS for SPRING 春

YARI-IKA / 槍烏賊 (ヤリイカ)
SPEAR SQUID

GRADE: High
FISHERY: Wild
SEASON: Spring
SIZE: WT 1.11lbs
APPLICATION:

Raw	Bake	Grill	Simmer	Deep-Fry	Pan-Fry
◎	△	◎	◎	◎	◎

NOTE:

KOMOCHI-YARI-IKA / 子持槍烏賊
SPEAR SQUID SMALL

GRADE: High
FISHERY: Wild
SEASON: Spring
SIZE: WT 1.11lbs
APPLICATION:

Raw	Bake	Grill	Simmer	Deep-Fry	Pan-Fry
◎	△	◎	◎	◎	◎

NOTE:

NISHIN / 鰊 (ニシン)
PACIFIC HERRING

GRADE: -
FISHERY: Wild
SEASON: Spring
SIZE: WT 0.45lbs
APPLICATION:

Raw	Bake	Grill	Simmer	Deep-Fry	Pan-Fry
◎	◎	◎	◎	◎	◎

NOTE: *Whole fish.*

SHIIRA / シイラ
MAHI-MAHI

GRADE: -
FISHERY: Wild
SEASON: Spring
SIZE: WT 6.62lbs~
APPLICATION:

Raw	Bake	Grill	Simmer	Deep-Fry	Pan-Fry
◎	◎	◎	◎	◎	◎

NOTE: ***Fish will be shipped with head and guts removed.***

KURO AWABI / 黒鮑 (クロアワビ)
JAPANESE ABALONE

GRADE: -
FISHERY: Wild
SEASON: Spring
SIZE: WT 0.89 - 1.11lbs
APPLICATION:

Raw	Bake	Grill	Simmer	Deep-Fry	Pan-Fry
◎	◎	◎	◎	○	◎

NOTE: ***This item must be ordered in advance.***

AKA AWABI / 赤鮑 (赤アワビ)
JAPANESE ABALONE

GRADE: -
FISHERY: Wild
SEASON: Spring
SIZE: WT WT 0.89lbs
APPLICATION:

Raw	Bake	Grill	Simmer	Deep-Fry	Pan-Fry
◎	◎	◎	◎	○	◎

NOTE: ***This item must be ordered in advance.***

SEASONAL PRODUCTS for SUMMER 夏

GOMA SABA / 胡麻鯖 (ゴマサバ)
SOUTHERN MACKEREL

GRADE: High
FISHERY: Wild
SEASON: Summer
SIZE: WT 1.77lbs
APPLICATION:

Raw	Bake	Grill	Simmer	Deep-Fry	Pan-Fry
△	○	◎	◎	◎	○

NOTE: *Whole fish*

AYU / 鮎 (アユ)
SWEETFISH

GRADE: High
FISHERY: Wild
SEASON: Summer
SIZE: WT 2.21lbs / tray
APPLICATION:

Raw	Bake	Grill	Simmer	Deep-Fry	Pan-Fry
×	○	◎	◎	◎	○

NOTE: *Whole fish.*
**You can choose 10 or 11 pcs. Please let us know by remarks.*

CHI AYU / 稚鮎 (チアユ)
YOUNG SWEETFISH

GRADE: -
FISHERY: Wild
SEASON: Early Summer
SIZE: WT 0.67lbs / tray
APPLICATION:

Raw	Bake	Grill	Simmer	Deep-Fry	Pan-Fry
×	△	◎	◎	◎	△

NOTE: *Whole fish.*

RENKODAI / 連子鯛 (レンコダイ)
EELLOWBACK SEA-BREAM

GRADE: -
FISHERY: Wild
SEASON: Summer
SIZE: WT 1.11lbs
APPLICATION:

Raw	Bake	Grill	Simmer	Deep-Fry	Pan-Fry
◎	○	◎	◎	◎	○

NOTE: *Whole fish.*

SHIN-IKA / 新烏賊 (シンイカ)
YOUNG CUTTLEFISH

GRADE: -
FISHERY: Wild
SEASON: Summer
SIZE: WT 0.12lbs
APPLICATION:

Raw	Bake	Grill	Simmer	Deep-Fry	Pan-Fry
◎	△	◎	◎	◎	◎

NOTE:

UNAGI FILLET / 活〆鰻フィレ
EEL FILLET (IKIJIME)

GRADE: -
FISHERY: Wild
SEASON: Summer
SIZE: Varies
APPLICATION:

Raw	Bake	Grill	Simmer	Deep-Fry	Pan-Fry
×	○	◎	◎	◎	△

NOTE: *Various sizes are available.*

SEASONAL PRODUCTS for SUMMER 夏

SHINKO / 新子 (シンコ)
GIZZARD SHAD (SMALL)

GRADE: -
FISHERY: Wild
SEASON: Summer
SIZE: WT 0.02lbs
APPLICATION:

Raw	Bake	Grill	Simmer	Deep-Fry	Pan-Fry
◎	×	×	◎	◎	×

NOTE: *Whole fish. Sujime(marinating in vinegar)*
Orders are accepted in 1pk increments.

SHIMA AJI / 縞鯵 (シマアジ)
WHITE TREVALLY

GRADE: -
FISHERY: Wild
SEASON: Summer
SIZE: WT 2.21 – 3.31lbs
APPLICATION:

Raw	Bake	Grill	Simmer	Deep-Fry	Pan-Fry
◎	△	◎	◎	◎	△

NOTE: *Whole fish.*

OKOZE / 虎魚 (オコゼ)
STONEFISH

GRADE: High
FISHERY: Wild
SEASON: Summer
SIZE: WT 0.67lbs
APPLICATION:

Raw	Bake	Grill	Simmer	Deep-Fry	Pan-Fry
◎	△	○	○	◎	×

NOTE: *Whole fish.*
****There is a poison on the spine** Please be careful.*

HOSHI-KAREI / 星鰈 (ホシカレイ)
SPOTTED HALIBUT

GRADE: High
FISHERY: Wild
SEASON: Summer
SIZE: WT 2.87lbs
APPLICATION:

Raw	Bake	Grill	Simmer	Deep-Fry	Pan-Fry
◎	△	◎	◎	◎	◎

NOTE: *Whole fish. High-grade with elegant white flesh*

SAME-KAREI / 鮫鰈 (サメカレイ)
ROUGHSCALE SOLE

GRADE: High
FISHERY: Wild
SEASON: Summer
SIZE: WT 3.31 -4.41lbs
APPLICATION:

Raw	Bake	Grill	Simmer	Deep-Fry	Pan-Fry
◎	△	◎	◎	◎	◎

NOTE: *Whole fish. High-grade with elegant white flesh*

ISHI-KAREI / 活〆石鰈 (イシガレイ)
STONE FLOUNDER

GRADE: -
FISHERY: Wild
SEASON: Summer
SIZE: WT 2.87lbs
APPLICATION:

Raw	Bake	Grill	Simmer	Deep-Fry	Pan-Fry
◎	△	◎	◎	◎	◎

NOTE: *Whole fish. Especially good in mid-summer.*
TSUKIJI-ASAJIME

SEASONAL PRODUCTS for SUMMER 夏

MAKO-KAREI/ 真子鰈 (マコガレイ)
MARBLED FLOUNDER

GRADE: High
FISHERY: Wild
SEASON: Summer
SIZE: WT 1.77 – 2.21lbs
APPLICATION:

Raw	Bake	Grill	Simmer	Deep-Fry	Pan-Fry
◎	△	◎	◎	◎	◎

NOTE: *Whole fish. Especially good in mid-summer.*
IKEJIME

ISAKI / 伊佐幾 (イサキ)
STRIPED GRUNTFISH

GRADE: High
FISHERY: Wild
SEASON: Summer
SIZE: WT 1.77 – 2.21lbs
APPLICATION:

Raw	Bake	Grill	Simmer	Deep-Fry	Pan-Fry
◎	○	◎	◎	◎	◎

NOTE: *Especially good in spring and early summer.*
** Other grades are also available*

KOCHI / 鯒 (コチ)
BARTAIL FLATHEAD

GRADE: High
FISHERY: Wild
SEASON: Summer
SIZE: WT 1.77 – 2.21lbs
APPLICATION:

Raw	Bake	Grill	Simmer	Deep-Fry	Pan-Fry
◎	△	◎	◎	◎	◎

NOTE: *Whole fish. Especially good in mid-summer.*

TACHIUO / 太刀魚 (タチウオ)
CUTLASSFISH

GRADE: High
FISHERY: Wild
SEASON: Summer
SIZE: WT 2.21lbs
APPLICATION:

Raw	Bake	Grill	Simmer	Deep-Fry	Pan-Fry
◎	◎	◎	◎	◎	◎

NOTE: *Whole fish.*
Long and beautiful fish like a Japanese sword.

MANAGATSUO / 真魚鰹 (マナカツオ)
HARVEST FISH

GRADE: High
FISHERY: Wild
SEASON: Summer
SIZE: WT 3.31 – 4.41lbs
APPLICATION:

Raw	Bake	Grill	Simmer	Deep-Fry	Pan-Fry
◎	◎	◎	◎	◎	◎

NOTE: *Whole fish.*

MEICHIDAI / 目一鯛 (メイチダイ)
NAKED HEAD SEABREAM

GRADE: -
FISHERY: Wild
SEASON: Summer
SIZE: WT 1.11lbs
APPLICATION:

Raw	Bake	Grill	Simmer	Deep-Fry	Pan-Fry
◎	◎	◎	◎		◎

NOTE: *Whole fish.*
Especially good in mid-summer.

SEASONAL PRODUCTS for SUMMER 夏

MAHAMO / 活〆真鱧 (マハモ)
PIKE CONGER

GRADE: High
SEASON: Summer
APPLICATION:
FISHERY: Wild
SIZE: WT 1.11 – 1.55lbs
WT 1.77 – 2.21lbs

Raw	Bake	Grill	Simmer	Deep-Fry	Pan-Fry
◎	△	◎	○	◎	◎

NOTE: *Whole fish.* ***Early summer to autumn only***
IKEJIME

HONEGIRI-HAMO / 骨切り鱧
PIKE CONGER "BONE CUT"

GRADE: High
SEASON: Summer
APPLICATION:
FISHERY: Wild
SIZE: WT 1.11lbs/EA

Raw	Bake	Grill	Simmer	Deep-Fry	Pan-Fry
◎	△	◎	○	◎	◎

NOTE: ***A bone-cut pike conger.***
Early summer to autumn only

HIRAMASA / 平政 (ヒラマサ)
WILD YELLOWTAIL AMBERJACK

GRADE: High
SEASON: Summer
APPLICATION:
FISHERY: Wild
SIZE: WT 15.44lbs

Raw	Bake	Grill	Simmer	Deep-Fry	Pan-Fry
◎	◎	◎	◎	◎	◎

NOTE: *Whole fish.* ***Especially good in summer.***

SHIRO-IKA / 白烏賊 (シロイカ)
SWORDTIP SQUID

GRADE: High
SEASON: Summer
APPLICATION:
FISHERY: Wild
SIZE: WT 0.89 lbs

Raw	Bake	Grill	Simmer	Deep-Fry	Pan-Fry
◎	◎	◎	◎	◎	◎

NOTE:

KISU / 鱚 (キス)
SILLAGO

GRADE: -
SEASON: Summer
APPLICATION:
FISHERY: Wild
SIZE: WT 0.12lbs

Raw	Bake	Grill	Simmer	Deep-Fry	Pan-Fry
◎	△	◎	◎	◎	△

NOTE: *Whole fish.*

SUZUKI / 鱸 (スズキ)
JAPANESE SEAPERCH

GRADE: -
SEASON: Summer
APPLICATION:
FISHERY: Wild
SIZE: WT 3.31 – 4.41lbs
WT 4.41 – 5.52lbs

Raw	Bake	Grill	Simmer	Deep-Fry	Pan-Fry
◎	△	◎	◎	◎	△

NOTE: *Whole fish.* ***Other grades are also available***

SEASONAL PRODUCTS for FALL 秋

SANMA / 秋刀魚 (サンマ)
PACIFIC SAURY

GRADE: High
SEASON: Summer
FISHERY: Wild
SIZE: WT 0.31lbs
APPLICATION:

Raw	Bake	Grill	Simmer	Deep-Fry	Pan-Fry
◎	○	◎	◎	◎	○

NOTE: *Whole fish.* ***Autumn to early winter only***
**Other grades are also available*

EBODAI / 疣鯛 (エボダイ)
BUTTERFISH

GRADE: -
SEASON: Summer
FISHERY: Wild
SIZE: WT 0.56lbs
APPLICATION:

Raw	Bake	Grill	Simmer	Deep-Fry	Pan-Fry
◎	◎	◎	◎	◎	◎

NOTE: *Whole fish.*

KUROMUTSU / 黒鯥 (クロムツ)
JAPANESE BLUEFISH

GRADE: High
SEASON: Summer
FISHERY: Wild
SIZE: WT 3.31lbs
APPLICATION:

Raw	Bake	Grill	Simmer	Deep-Fry	Pan-Fry
◎	○	◎	◎	◎	◎

NOTE: *Whole fish.*

KANPACHI / 勘八 (カンパチ)
GREATER AMBERJACK

GRADE: -
SEASON: Summer
FISHERY: Wild
SIZE: WT WT 6.62lbs
APPLICATION:

Raw	Bake	Grill	Simmer	Deep-Fry	Pan-Fry
◎	○	◎	◎	○	◎

NOTE: *Whole fish.*

KURO-DAI / 黒鯛 (クロダイ)
BLACKHEAD SEABREAM

GRADE: -
SEASON: Summer
FISHERY: Wild
SIZE: WT 2.21 - 3.31lbs
APPLICATION:

Raw	Bake	Grill	Simmer	Deep-Fry	Pan-Fry
◎	◎	◎	◎	◎	◎

NOTE: *Whole fish.*

UMAZURA-HAGI / 馬面剥 (ウマズラハギ)
FILEFISH

GRADE: -
SEASON: Summer
FISHERY: Wild
SIZE: WT 1.11lbs
APPLICATION:

Raw	Bake	Grill	Simmer	Deep-Fry	Pan-Fry
◎	○	◎	◎	◎	◎

NOTE: *Whole fish.*

SEASONAL PRODUCTS for FALL 秋

SUJIKO / 筋子 (スジコ)
CHUM SALMON ROE

GRADE: -
FISHERY: Wild
SEASON: Summer
SIZE: WT 2.21lbs ~
APPLICATION:

Raw	Bake	Grill	Simmer	Deep-Fry	Pan-Fry
◎	×	×	×	×	×

NOTE: ***Please tell us the weight you need.***
September to November only.

BORAKO / 鰡子 (ボラコ)
FLATHEAD GRAY MULLET ROE

GRADE: -
FISHERY: Wild
SEASON: Summer
SIZE: WT 2.21lbs ~
APPLICATION:

Raw	Bake	Grill	Simmer	Deep-Fry	Pan-Fry
◎	×	×	×	×	×

NOTE: ***Please tell us the weight you need.***
November to December only. *To make Karasumi*

SEASONAL PRODUCTS for WINTER 冬

TENNEN BURI / 天然ブリ
WILD ADULT YELLOWTAIL

GRADE: High
SEASON: Winter
FISHERY: Wild
SIZE: WT 24.26lbs
APPLICATION:

Raw	Bake	Grill	Simmer	Deep-Fry	Pan-Fry
◎	◎	◎	△	○	◎

NOTE: ***Fish will be shipped with head and guts removed. Please let us know if you would like the head and guts included.*** **Other grades are also available*

TENNEN HIRAME / 天然平目
WILD FLOUNDER

GRADE: High
SEASON: Winter
FISHERY: Wild
SIZE: WT 3.31 – 4.41lbs
WT 4.41 – 5.52lbs
APPLICATION:

Raw	Bake	Grill	Simmer	Deep-Fry	Pan-Fry
◎	◎	△	◎	◎	◎

NOTE: *Whole Fish. Ikejime*
****Especially good in winter.***

HIRA SUZUKI / 平鱸
BLACKFIN SEA BASS

GRADE: High
SEASON: Winter
FISHERY: Wild
SIZE: WT 3.31 – 4.41lbs
APPLICATION:

Raw	Bake	Grill	Simmer	Deep-Fry	Pan-Fry
◎	◎	◎	◎	◎	◎

NOTE: *Whole Fish. Ikejime*
****Especially good in winter.***

SAYORI / 針魚
HALFBEAK

GRADE: High
SEASON: Winter~Spring
FISHERY: Wild
SIZE: WT 0.18 – 0.22lbs
APPLICATION:

Raw	Bake	Grill	Simmer	Deep-Fry	Pan-Fry
◎	×	△	△	◎	○

NOTE: *Whole Fish.*
****Winter to spring only***

KAWAHAGI/ 皮剥
BLACKFIN SEA BASS

GRADE: High
SEASON: Winter
FISHERY: Farmed
SIZE: WT 0.89lbs
APPLICATION:

Raw	Bake	Grill	Simmer	Deep-Fry	Pan-Fry
◎	△	◎	×	◎	◎

NOTE: *Whole Fish. Ikejime*
****Its liver is a wonderful delicacy***

KASAGO/ 笠子
MARBLED ROCKFISH

GRADE: -
SEASON: Winter
FISHERY: Wild
SIZE: WT 0.67lbs
APPLICATION:

Raw	Bake	Grill	Simmer	Deep-Fry	Pan-Fry
◎	◎	◎	◎	◎	◎

NOTE: *Whole Fish.*

SEASONAL PRODUCTS for WINTER 冬

KUROSOI / 黒曹以
BLACK ROCKFISH

GRADE: High
SEASON: Winter
FISHERY: Wild
SIZE: WT 0.67lbs
APPLICATION:

Raw	Bake	Grill	Simmer	Deep-Fry	Pan-Fry
◎	△	◎	◎	◎	◎

NOTE: *Whole Fish.*

MATSUKAWA-KAREI / 松皮鰈
BARFIN FLOUNDER

GRADE: High
SEASON: Winter
FISHERY: Wild
SIZE: WT 4.41lbs
APPLICATION:

Raw	Bake	Grill	Simmer	Deep-Fry	Pan-Fry
◎	△	◎	◎	◎	◎

NOTE: *Whole Fish. Ikejime*
High-grade with elegant white flesh

MEJINA / 眼仁奈
GREEENFISH

GRADE: High
SEASON: Winter
FISHERY: Wild
SIZE: WT 2.21lbs
APPLICATION:

Raw	Bake	Grill	Simmer	Deep-Fry	Pan-Fry
○	○	◎	○	◎	◎

NOTE: *Whole Fish.*

WAKASAGI /公魚
POND SMELT

GRADE: High
SEASON: Winter
FISHERY: Wild
SIZE: WT 0.45lbs
APPLICATION:

Raw	Bake	Grill	Simmer	Deep-Fry	Pan-Fry
×	×	△	◎	◎	○

NOTE: *Whole Fish.*

KINKI (KICHIJI) /きんき・喜知次
THORNHEAD

GRADE: High
SEASON: Winter
FISHERY: Wild
SIZE: WT 1.33 – 1.55lbs
APPLICATION:

Raw	Bake	Grill	Simmer	Deep-Fry	Pan-Fry
◎	◎	◎	◎	◎	◎

NOTE: *Whole Fish.*
High-grade with elegant white flesh

MENUKE / 目抜 (メヌケ)
ROSE-ROCKFISH

GRADE: -
SEASON: Winter
FISHERY: Wild
SIZE: WT 6.62 – 8.82lbs
APPLICATION:

Raw	Bake	Grill	Simmer	Deep-Fry	Pan-Fry
◎	◎	◎	◎	◎	◎

NOTE: *Whole Fish.*

SEASONAL PRODUCTS for WINTER 冬

YAGARA / 矢柄(ヤガラ)
SMOOTH FLUTEMOUTH

GRADE: -
FISHERY: Wild
SEASON: Winter
SIZE: WT 3.31lbs
APPLICATION:

Raw	Bake	Grill	Simmer	Deep-Fry	Pan-Fry
◎	○	◎	◎	◎	△

NOTE: *Whole Fish.*

ANKOU / 鮟鱇 (アンコウ)
MONKFISH

GRADE: -
FISHERY: Wild
SEASON: Winter
SIZE: WT 22.05lbs
APPLICATION:

Raw	Bake	Grill	Simmer	Deep-Fry	Pan-Fry
×	×	×	◎	◎	○

NOTE: *Whole Fish.* ***Smaller products are also available.***

ANKIMO / あん肝 (アンキモ)
MONKFISH LIVER

GRADE: -
FISHERY: Wild
SEASON: Winter
SIZE: WT 2.21lbs
APPLICATION:

Raw	Bake	Grill	Simmer	Deep-Fry	Pan-Fry
×	×	◎	◎	◎	○

NOTE: ***Please tell us the weight you need.***

SUMI-IKA / 墨烏賊 (スミイカ)
CUTTLEFISH

GRADE: High
FISHERY: Wild
SEASON: Winter
SIZE: WT 0.66lbs
APPLICATION:

Raw	Bake	Grill	Simmer	Deep-Fry	Pan-Fry
◎	◎	◎	◎	◎	◎

NOTE: *Whole Fish.*

SEKO GANI / セコ蟹 (香箱ガニ)
SMALL FEMALE SNOW CRAB

GRADE: -
FISHERY: Wild
SEASON: Winter
SIZE: WT 0.34lbs
APPLICATION:

Raw	Bake	Grill	Simmer	Deep-Fry	Pan-Fry
×	○	◎	◎	◎	×

NOTE: ***November and December only***

ZUWAI-KANI / セコ蟹 (香箱ガニ)
SNOW CRAB

GRADE: -
FISHERY: Wild
SEASON: Winter
SIZE: WT 2.21lbs
APPLICATION:

Raw	Bake	Grill	Simmer	Deep-Fry	Pan-Fry
◎	◎	◎	◎	○	×

NOTE: *Also known as Matsuba Gani.*

SEASONAL PRODUCTS for WINTER

TARABA-KANI / タラバ蟹

KING CRAB

GRADE: -
SEASON: Winter
APPLICATION:

FISHERY: Wild
SIZE: WT WT 6.61 – 8.82lbs

Raw	Bake	Grill	Simmer	Deep-Fry	Pan-Fry
◎	◎	◎	◎	○	×

NOTE: *Also known as Matsuba Gani.*

***Crabs are shipped live, but we cannot guarantee that they will arrive alive due to the long delivery time, including air transportation. We appreciate your understanding.**